

**PRINCETON POLICE
DEPARTMENT
CHIEF'S MONTHLY REPORT**

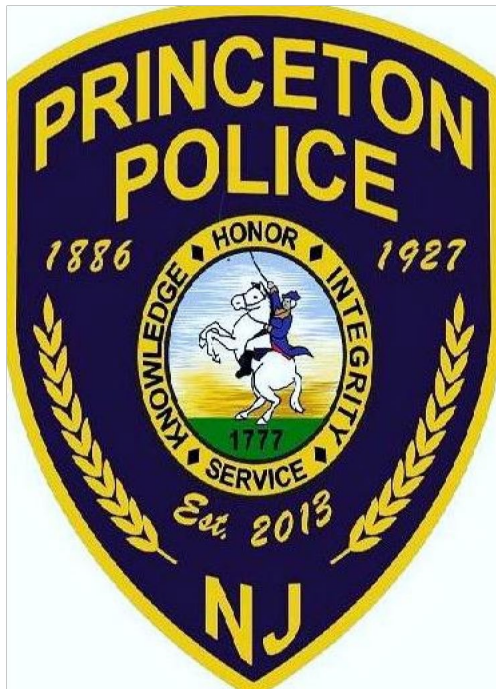

**MARCH
2025**

TABLE OF CONTENTS

SAFE NEIGHBORHOOD BUREAU	1-2
DETECTIVE BUREAU	3
ARRESTS	4
POLICE CALLS FOR SERVICE	5
OFFENSES	6
NON-CRIMINAL INCIDENTS	7
SUMMONSES	8
PARKING VIOLATIONS	9
ORDINANCE VIOLATIONS	10
PATROL OVERTIME	11
DETECTIVE OVERTIME	12
GENDER/ETHNICITY REPORT	13
SUMMONS VS. WARNING BY RACE	14
MOTOR VEHICLE ACCIDENT STATISTICS	15
USE OF FORCE	16

Safe Neighborhood Bureau Monthly Report

March 2025

Activities to Note:

- ❖ Sgt. Navas assisted with the first 'Walk & Wheel Wednesday' at the Johnson Park School.



- ❖ Lt. Thomas and Sgt. Navas attended a meeting to discuss how the first 'Walk & Wheel Wednesday' went.
- ❖ Sgt. Navas did a presentation with Greater Mercer TMA at Community Park School.
- ❖ Sgt. Navas did a presentation with Greater Mercer TMA at the Littlebrook School.
- ❖ Detective Sergeant Federico and Sgt. Navas attended a meeting with Palmer Square Retailers and restaurant teams.
- ❖ Lt. Thomas and Sgt. Navas attended a career fair at Rowan College at Burlington.

- ❖ Sgt. Navas did a station tour for a 3 year old, his father, and grandfather who was a Princeton Boro Police Officer in the 70's.
- ❖ Sgt. Navas conducted 1 vacant house check.
- ❖ Ptl. King conducted a foot patrol.

Princeton Police Department
Detective Bureau
Monthly Report –March 2025

Cases Assigned This Month	Open Investigations	Cases Closed This Month
50	12	38

Juvenile Report

Juvenile Petition	Station House Adjustment	Curb Side Warnings
0	0	0

Background Investigations

Solicitor	Firearms	PFARS	Dispatch	Megan's Law Registrations
1	5	0	0	1

Comparison

- March 2025: 50 cases assigned Mar. 2024: 49 cases assigned
- YTD 2025: 146 cases assigned YTD: 2024: 247 cases assigned

Firearms

- March 2025: 5 March 2024: 13
- Total YTD 2025: 30 Total YTD 2024: 44
- Permit to Carry Mar. 2025: 3 Permit to Carry March 2024: 3
- Permit to Carry YTD 2025: 5 Permit to Carry YTD 2024: 7

- **1 Background Investigation was completed for a Parking Enforcement Officer**
- **3 Background Investigations were completed for the Ride Along program**

ARRESTS

	<u>Jan</u>	<u>Feb</u>	<u>Mar</u>	<u>Apr</u>	<u>May</u>	<u>Jun</u>	<u>Jul</u>	<u>Aug</u>	<u>Sep</u>	<u>Oct</u>	<u>Nov</u>	<u>Dec</u>	<u>YTD</u>
<u>2025</u>	12	11	10										33
<u>2024</u>	15	14	14	12	11	15	11	15	14	13	14	12	160
<u>2023</u>	11	11	16	16	13	15	17	17	8	8	9	9	150
<u>2022</u>	16	7	19	9	17	15	11	12	10	15	11	10	152
<u>2021</u>	5	9	4	4	4	6	8	11	11	11	17	10	100
<u>2020</u>	49	38	11	7	6	8	13	7	1	8	10	1	159
<u>2019</u>	33	20	35	33	25	26	32	30	33	30	27	30	354

POLICE CALLS FOR SERVICE

	<u>Jan</u>	<u>Feb</u>	<u>Mar</u>	<u>Apr</u>	<u>May</u>	<u>Jun</u>	<u>Jul</u>	<u>Aug</u>	<u>Sep</u>	<u>Oct</u>	<u>Nov</u>	<u>Dec</u>	<u>YTD</u>
<u>2025</u>	2,971	3,135	3,116										9,222
<u>2024</u>	3,410	3,153	3,355	3,986	4,310	3,785	3,413	3,385	3,349	3,438	2,945	2,777	41,306
<u>2023</u>	3,116	2,989	3,011	2,925	3,335	2,897	2,617	2,737	2,899	2,969	2,700	2,655	34,850
<u>2022</u>	2,696	2,709	3,029	3,069	3,197	3,186	2,710	2,612	2,999	3,399	2,914	2,768	35,288
<u>2021</u>	1,772	1,760	2,193	2,301	2,582	2,569	2,658	2,865	3,048	3,133	2,770	2,494	30,145
<u>2020</u>	4,163	4,388	2,627	1,753	1,773	2,063	2,229	2,358	2,059	2,502	1,971	1,870	29,756
<u>2019</u>	3,163	3,361	3,849	3,507	3,808	3,749	3,496	3,482	3,378	3,988	3,455	3,045	41,632

MARCH OFFENSES

	<u>March 2019</u>	<u>March 2020</u>	<u>March 2021</u>	<u>March 2022</u>	<u>March 2023</u>	<u>March 2024</u>	<u>March 2025</u>	<u>YTD 2025</u>
Assault/Aggravated	1	1	1	2	1	3	2	0
Assault/Simple	7	3	2	6	0	1	2	7
Burglary	2	1	1	1	3	0	1	6
Burglary to Vehicle	3	1	0	3	0	0	1	3
Criminal Mischief	7	9	6	12	4	4	6	24
CDS Possession – Marijuana	7	3	0	0	0	2	0	0
CDS Possession – Heroin	0	0	0	0	0	0	0	0
DUI	4	1	2	3	6	5	1	6
Robbery	0	0	0	0	0	0	0	0
Sexual Assault	1	2	2	2	1	0	1	1
Theft	13	8	4	15	14	6	9	27
TOTAL	45	29	18	44	29	21	23	76

MARCH NON-CRIMINAL INCIDENTS

<u>NON-CRIMINAL INCIDENTS</u>	<u>March 2019</u>	<u>March 2020</u>	<u>March 2021</u>	<u>March 2022</u>	<u>March 2023</u>	<u>March 2024</u>	<u>March 2025</u>	<u>YTD 2025</u>
Alarms Auto	0	0	1	0	0	1	0	0
Alarms Burglar	0	0	0	5	0	2	0	0
Alarms Commercial Burglar	22	31	27	24	15	24	21	51
Alarms Commercial Fire	12	19	16	27	16	20	24	72
Alarms Fire	8	1	2	3	4	3	0	2
Alarms Medical	8	7	9	10	13	6	19	45
Alarms Other	4	5	1	1	3	5	0	7
Alarms Panic	2	4	8	4	4	2	3	6
Alarms Residential Burglar	53	41	39	40	38	45	46	109
Alarms Residential Fire	18	14	14	9	10	14	18	45
Animal Complaints	20	25	20	19	17	9	12	34
Emotionally Disturbed Person	3	5	12	11	17	26	9	36
Fire (Other) Gas, Odor of Smoke	8	12	11	7	6	17	22	60
Fire Commercial	0	1	0	0	0	1	0	0
Fire Dwelling	1	1	1	0	0	2	0	0
Fire Vehicle	1	1	0	0	0	1	3	4
Firearms Applicant	7	15	15	6	4	7	5	26
Foot Patrol	54	65	47	103	56	71	107	269
Medical Call	171	161	152	143	189	178	187	561
Missing Person	2	1	3	1	5	1	4	6
Motor Vehicle Stop	769	349	45	522	452	740	403	1352
MVC Involving Injury	1	6	5	7	10	5	8	22
MVC No Injury	61	21	24	43	67	41	46	149
MVC No Report	6	3	6	6	9	4	8	18
MVC With Bicycle	1	1	0	1	1	1	0	3
MVC With Deer	1	0	2	2	1	2	0	6
MVC With Pedestrian	0	2	1	2	0	2	3	7
Noise Complaint	16	9	22	15	17	18	13	33
School Crossing	142	84	224	114	208	6	9	63
School Detail	20	17	0	32	24	72	36	126
Urinating in Public	1	2	0	2	1	0	0	2
Non-Criminal – TOTAL	1412	903	707	1159	1187	1326	1006	3114

MARCH SUMMONSES

<u>SUMMONS TYPE</u>	<u>March 2019</u>	<u>March 2020</u>	<u>March 2021</u>	<u>March 2022</u>	<u>March 2023</u>	<u>March 2024</u>	<u>March 2025</u>	<u>YTD 2025</u>
All Other (ordinances/moving)	162	71	21	89	104	181	101	297
Careless Driving	31	13	11	25	32	25	26	84
Cell Phone	15	3	2	5	0	5	0	5
Driving While Intoxicated	4	1	2	3	7	5	1	6
Driving While Suspended	30	8	1	10	7	12	7	19
Failure to Exhibit Documents	9	3	1	7	12	19	10	26
Failure to Inspect	21	10	0	5	13	16	8	27
Failure to Wear Seatbelt	10	2	0	3	3	2	0	2
Failure to Yield to Pedestrian in Crosswalk	12	6	3	4	1	7	0	2
Maintenance of Lamps	13	3	0	6	1	9	10	23
Speeding	127	75	6	44	51	77	26	98
Uninsured Motorist	6	1	1	1	5	7	5	18
Unlicensed Driver	10	4	1	12	4	9	15	25
Unregistered Vehicle	53	16	0	25	48	57	28	115
Total Summonses	503	216	49	239	288	431	237	747

MARCH PARKING VIOLATIONS

<u>PARKING ORDINANCE</u>	<u>March 2019</u>	<u>March 2020</u>	<u>March 2021</u>	<u>March 2022</u>	<u>March 2023</u>	<u>March 2024</u>	<u>March 2025</u>	<u>YTD 2025</u>
Bus Zone	1	0	1	1	1	0	0	1
Loading Zone	13	14	32	37	109	124	54	177
Parking Within Designated Parking Stalls	18	3	4	13	11	7	31	108
No Parking Zones/Anytime	24	7	3	61	51	27	54	184
Park Between 2AM & 6AM 1hr Limit	189	79	0	0	0	207	120	355
Parking Limit 2 hrs Between 8AM & 6PM	36	6	0	66	41	14	35	91
Park Between 2AM & 6AM in Municipal Yard	0	0	0	0	10	0	0	0
Meters	2,007	646	582	1745	1649	616	980	3203
Meter Feeding	22	0	0	0	1	8	0	0
Parking in Handicap Space	1	0	0	0	0	2	2	14
All Others	86	25	14	117	106	61	97	257
Total - Parking Violations	2,397	780	636	2,040	1,979	1,066	1373	4390

MARCH ORDINANCE VIOLATIONS

<u>ORDINANCE VIOLATION</u>	<u>March 2019</u>	<u>March 2020</u>	<u>March 2021</u>	<u>March 2022</u>	<u>March 2023</u>	<u>March 2024</u>	<u>March 2025</u>	<u>YTD 2025</u>
Bicycles/Skateboards Prohibited	0	0	0	0	3	0	0	0
Consumption of Alcohol in Park	0	0	0	0	0	0	0	0
Construction After Hours	0	0	0	0	0	0	0	0
Disorderly Conduct	0	0	0	0	0	0	0	0
Dog Without a Leash	0	1	0	0	0	0	0	0
False Alarm – 2nd Offense	7	0	2	3	0	0	0	1
False Alarm – 3rd Offense	4	0	0	0	0	0	0	0
False Alarm – 4th Offense	2	0	0	0	0	0	0	0
Failure to Register Alarm	3	0	0	5	4	1	0	2
Failure to Remove Snow	2	0	0	0	0	0	0	0
Idling Vehicle	0	0	0	0	0	0	0	0
In Park After Hours	0	0	0	0	0	0	0	0
Left Turn Prohibited	0	1	0	1	2	1	0	0
Littering	1	1	0	0	0	0	0	0
Noise Complaint	1	0	0	0	0	0	0	0
No U-turn	0	0	0	0	0	0	0	0
Open Container	3	0	1	0	1	3	0	1
Other	3	0	0	0	0	0	0	0
Overweight Vehicle	12	5	2	5	2	3	1	1
Urinating in Public	1	2	0	2	0	0	0	0
TOTAL	39	10	5	16	12	8	1	5

Patrol Overtime

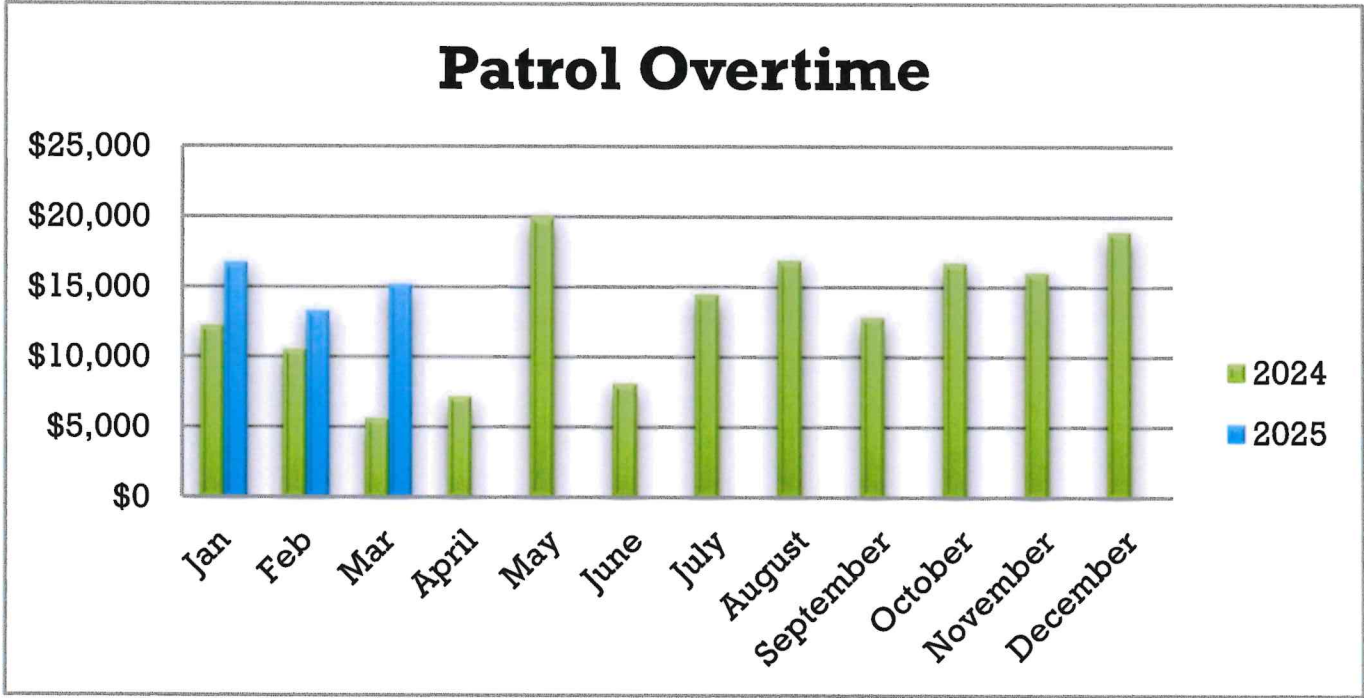

Detective Overtime

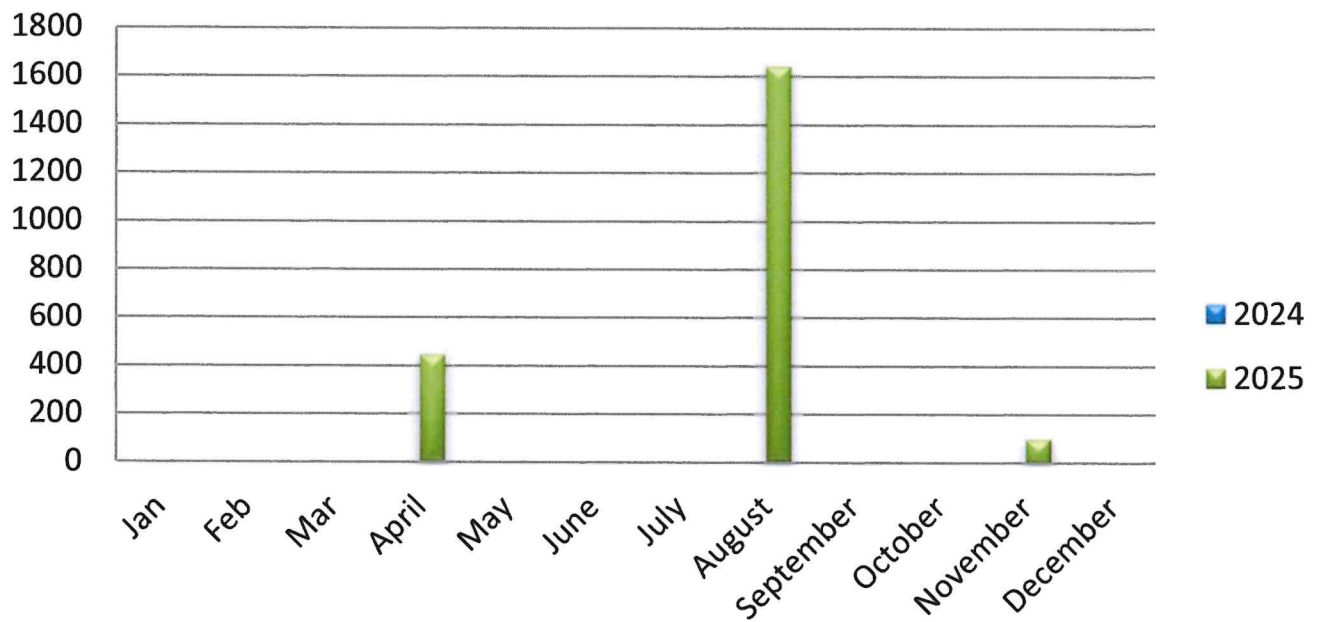



Princeton Police Department

1 Valley Road, Princeton, NJ 08540

Phone: 609-921-2100 Fax: 609-924-8197 Mun. Code: 1110

Gender & Ethnicity Report

MV Stops for March 2025

Officer - Total MV Stops: 403



Gender / Ethnic breakdown shown in percentages of overall number of MV Stops

Race Code	Total #	Percentage
White Hisp.	65	16.13%
White Non Hisp.	198	49.13%
Black Hisp.	4	0.99%
Black Non-Hisp.	48	11.91%
Native Amer/Eskimo Hisp	0	0.00%
Native Amer/Eskimo Non-Hisp	1	0.25%
Asian Hisp.	0	0.00%
Asian Non-Hisp	87	21.59%
Male	253	62.78%
Female	150	37.22%

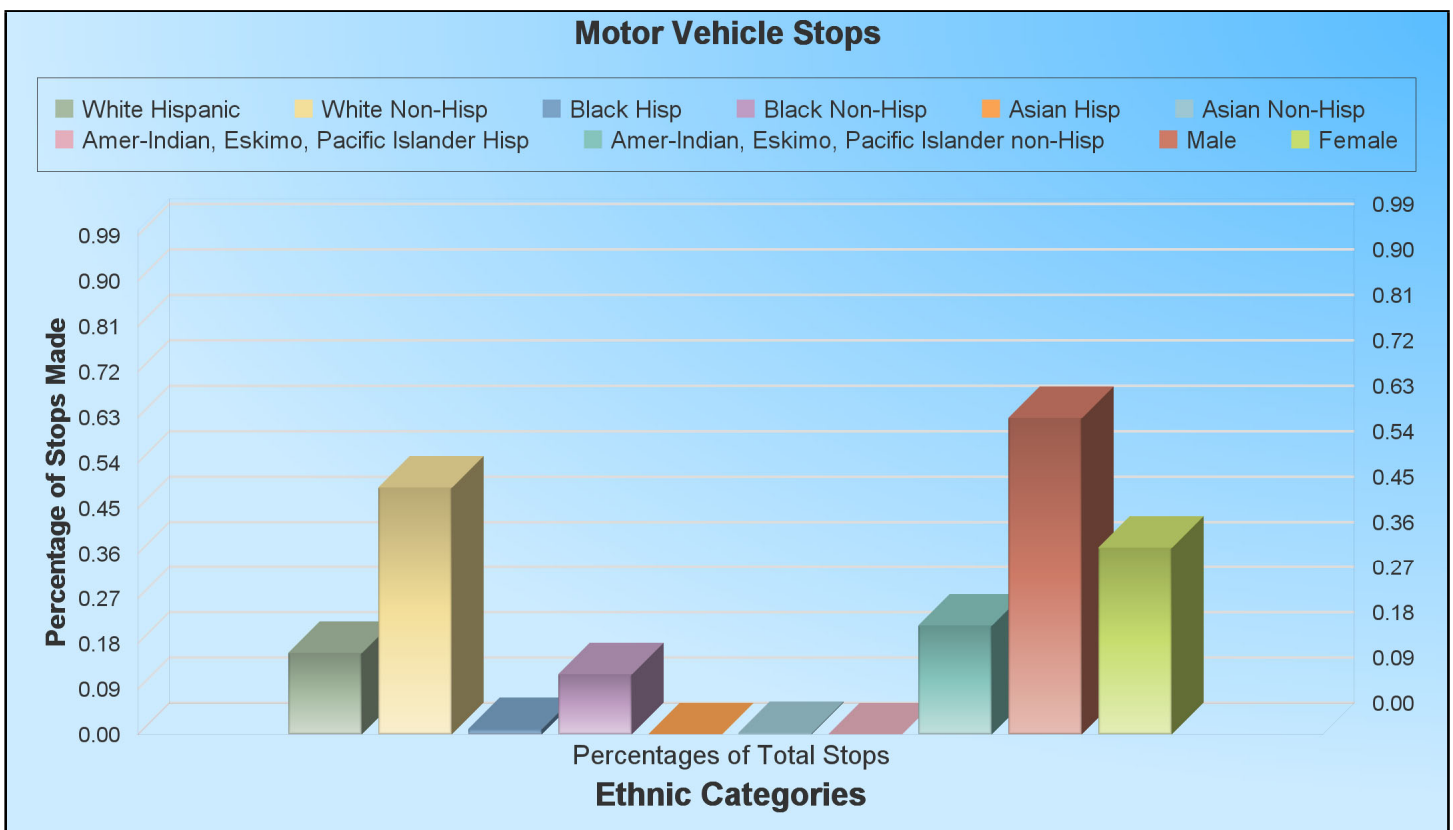

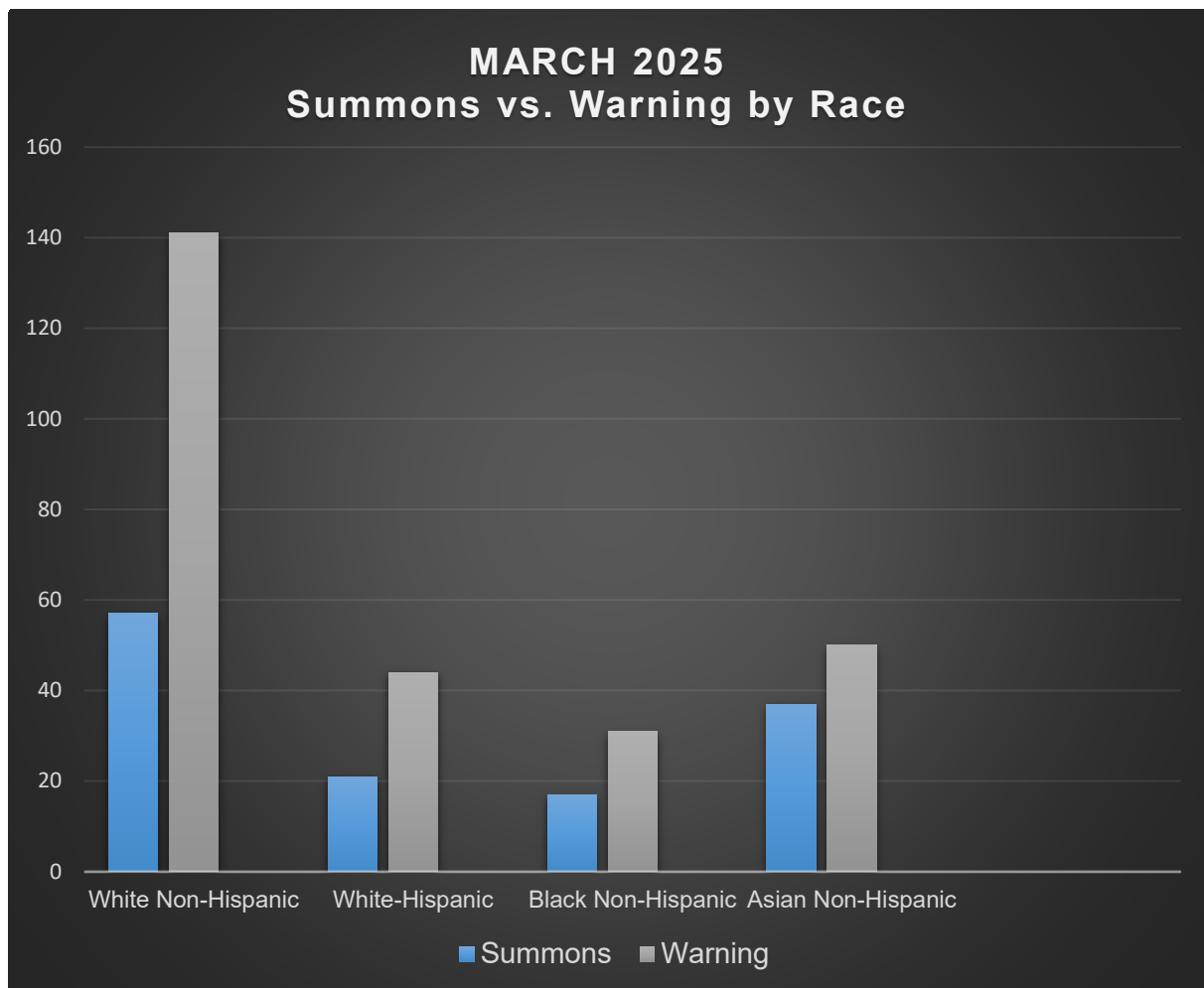

Native American or Eskimo – a person having origins in any of the original peoples of the Americas and maintaining cultural identification through tribal affiliations or community recognition.

Asian or Pacific Islander – a person having origins in any of the original peoples of the Far East, Southeast Asia, the Indian subcontinent or the Pacific Islands.

Black – a person having origins in any of the black racial groups of Africa

White – a person having origins in any of the original peoples of Europe, North Africa, or Middle East

PRINCETON POLICE DEPARTMENT
MARCH YEAR-TO-DATE (2020 to 2025) MVC Report

	<u>2020</u>	<u>2021</u>	<u>2022</u>	<u>2023</u>	<u>2024</u>	<u>2025</u>		<u>2020</u>	<u>2021</u>	<u>2022</u>	<u>2023</u>	<u>2024</u>	<u>2025</u>
<u>VEHICLES INVOLVED</u>	282	199	245	317	268	310	<u>ROAD CONDITIONS</u>						
							Dry:	111	90	109	137	108	142
<u>INJURIES INVOLVED</u>	34	18	17	29	19	22	Wet:	37	12	19	33	27	12
							Snow:	4	14	4	0	11	14
<u>ACCIDENTS WITH INJURIES</u>	26	17	14	24	17	23	Ice:	1	1	8	1	4	3
							Other:	0	0	1	0	0	0
<u>PROPERTY DAMAGE ACCIDENT</u>	12	17	16	24	11	18	<u>TOTAL:</u>	153	117	141	171	150	171
							<u>ACCIDENTS INVOLVING DEER</u>	11	9	8	6	6	6
							<u>SUMMONS ISSUED</u>	123	82	108	169	91	158
<u>DAYLIGHT/DARKNESS</u>							<u>ACCIDENTS INVOLVING PEDESTRIANS</u>						
Daylight:	113	91	104	132	121	130	Injury:	2	5	2	1	3	7
Darkness:	40	26	37	39	29	41	Non-Injury:	0	0	0	1	0	0
Unknown:	0	0	0	0	0	0	Fatal:	0	0	0	0	0	0
<u>TOTAL:</u>	153	117	141	171	150	171	Other:	0	0	0	0	0	0
<u>NUMBER OF ACCIDENTS BY DAY</u>							<u>ACCIDENTS INVOLVING BICYCLISTS</u>						
Unknown:	0	0	0	0	0	0	Injury:	3	0	2	2	2	3
Monday:	18	11	16	23	13	26	Non-Injury:	0	0	0	0	0	0
Tuesday:	26	23	20	34	24	30	Fatal:	0	0	0	0	0	0
Wednesday:	27	16	27	25	30	20	Other:	0	0	0	0	0	0
Thursday:	24	10	24	34	34	29							
Friday:	27	20	29	36	23	37	<u>ACCIDENTS INVOLVING MOTORCYCLES</u>						
Saturday:	20	22	16	4	13	22	Injury:	0	0	0	0	0	0
Sunday:	11	15	9	15	13	7	Non-Injury:	0	0	0	0	0	0
<u>TOTAL:</u>	153	117	141	171	150	171	Fatal:	0	0	0	0	0	0
							Other:	0	0	0	0	0	0
<u>TIMES OF DAY</u>							<u>FATAL ACCIDENTS</u>	0	0	0	0	0	1
0001 - 0100:	0	0	1	1	2	0							
0101 - 0200:	0	3	0	0	1	0	<u>PRIVATE PROPERTY LOCATIONS</u>	16	16	17	9	3	19
0201 - 0300:	0	0	2	1	1	0							
0301 - 0400:	0	0	0	0	0	0	<u>WEATHER CONDITIONS</u>						
0401 - 0500:	1	0	0	0	0	0	Other:	2	38	0	0	2	1
0501 - 0600	0	0	0	3	3	1	Snow:	4	13	10	2	13	14
0601 - 0700:	5	0	3	5	1	1	Rain:	18	3	10	21	16	4
0701 - 0800:	15	7	12	9	10	6	Clear:	129	63	121	148	119	152
0801 - 0900:	18	5	7	16	14	11	<u>TOTAL:</u>	153	117	141	171	150	171
0901 - 1000:	7	7	7	9	15	10							
1001 - 1100:	6	7	10	8	10	7							
1101 - 1200:	14	9	10	12	6	10							
1201 - 1300:	11	9	8	9	11	17							
1301 - 1400:	12	11	11	11	13	17							
1401 - 1500:	7	14	4	12	9	9							
1501 - 1600:	17	8	21	16	17	12							
1601 - 1700:	4	11	9	18	7	17							
1701 - 1800:	13	11	11	15	12	20							
1801 - 1900:	6	6	7	6	2	13							
1901 - 2000:	7	6	7	9	5	9							
2001 - 2100:	3	1	4	4	4	5							
2101 - 2200:	4	1	3	3	3	3							
2201 - 2300:	2	1	3	2	3	2							
2301 - 2400:	1	0	1	2	1	1							
Unknown:	0	0	0	0	0	0							
<u>TOTAL:</u>	153	117	141	171	150	171							

USE OF FORCE

2025

	<u>Jan</u>	<u>Feb</u>	<u>Mar</u>	<u>Apr</u>	<u>May</u>	<u>Jun</u>	<u>Jul</u>	<u>Aug</u>	<u>Sep</u>	<u>Oct</u>	<u>Nov</u>	<u>Dec</u>	<u>Total</u>
Total Number of Use of Force Incidents	1	0	1										2
Persons against whom force was used	1	0	1										2
Total Number Officer use of Physical Force	4	0	3										7
Total Number Officer use of Mechanical Force	0	0	0										0
Total Officer Show of Force	2	0	0										2
Total Officer use of Deadly Force	0	0	0										0

January	25-00202 (UOF), 25-00466 (SOF)
February	-
March	25-06664 (UOF)
April	
May	
June	
July	
August	
September	
October	
November	
December	

(These totals do not reflect the NJSP NIBRS criteria, totals are Princeton Police policy totals only.)