

New Awning fabric to be
Natural Sunbrella Shade
SKU-4604-0000

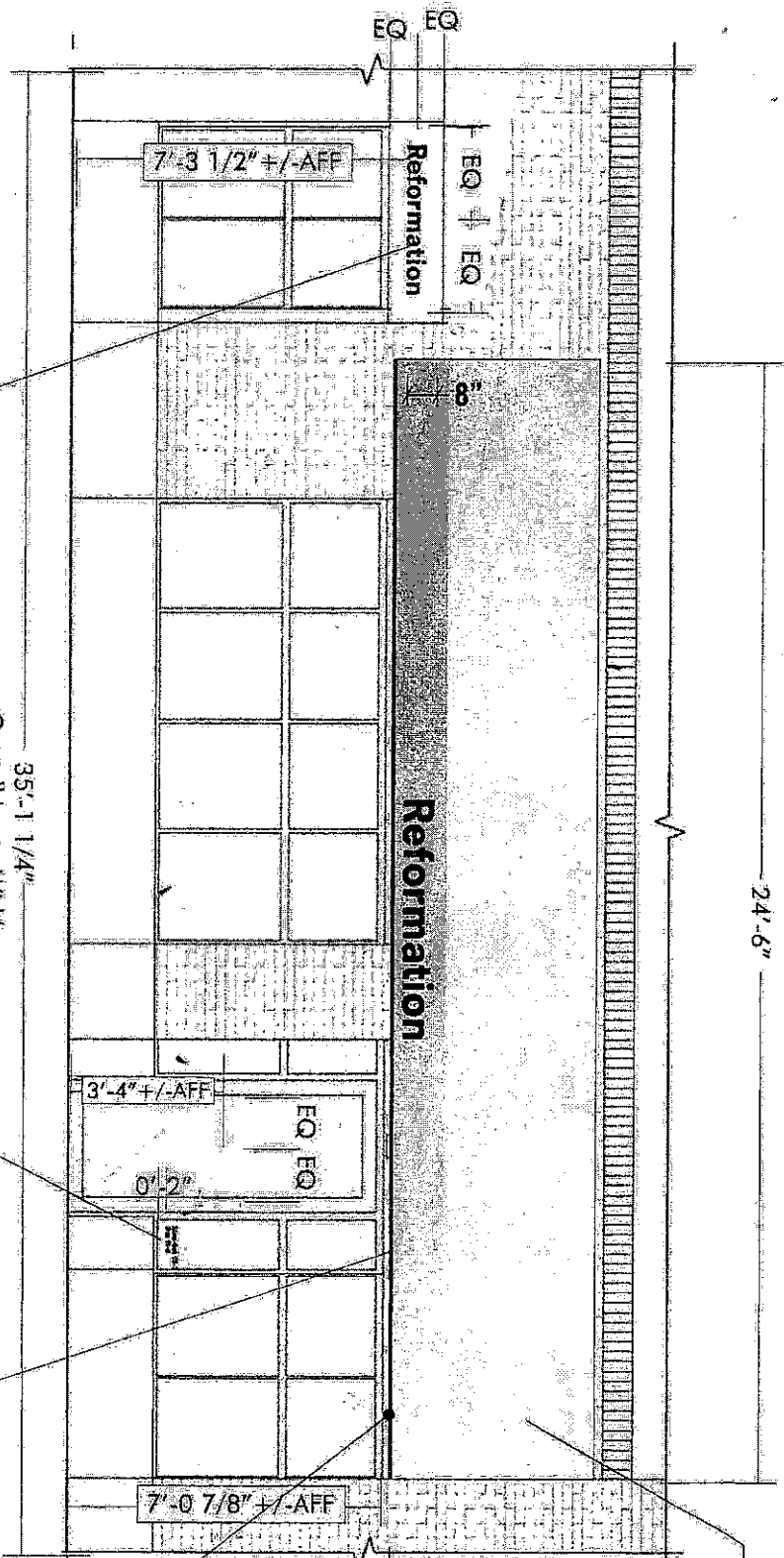

Storefront Elevation
Scale 1/4" = 1' 0"

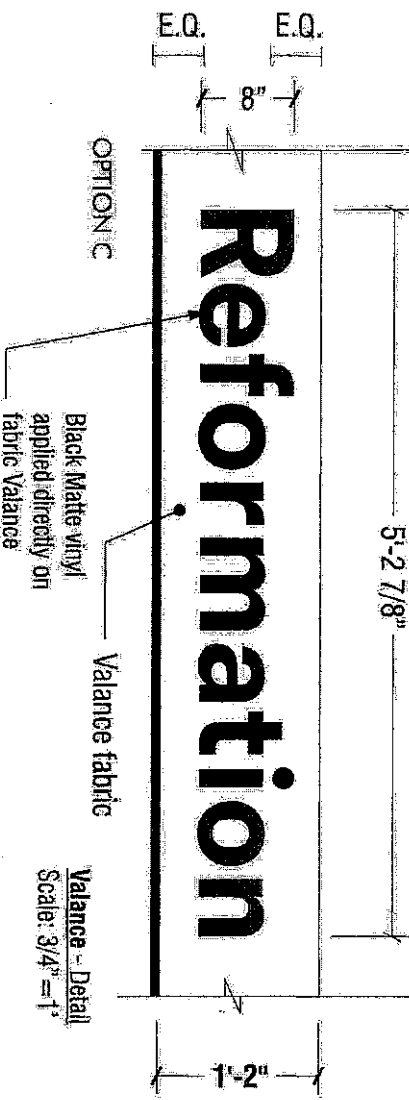

Valance - Detail
Scale: 3/4" = 1'

Awning 2.1
Existing frame,
re-painted and re-skinned.
New painted graphics

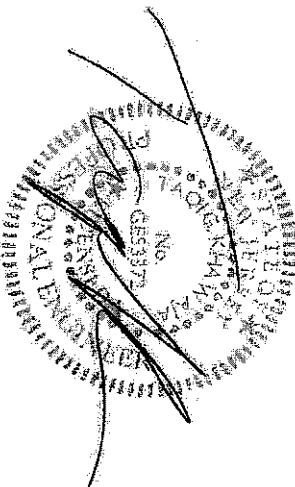

Reformation

Project:		Client:	
Reformation - Palmer Square	150 Palisades St	Reformation	2/9/2026
Princeton NJ		Initial Design \$1	7/26/2026
		AA DF	3/10/2026
		89 DI	5/11/2026
		File names:	
		251311_Reformation - Palmer Square	
		RP	
		Page 3 of 18	



This sign is intended to be installed in accordance with the requirements of the Princeton Planning Board. The sign is to be installed in the location of the sign. The contractor shall verify the location of the sign with the Princeton Planning Board.

SOUTHWEST SIGN CO.
1852 POMONA RD., CORONA, CA 92880
P: 951-734-6275 F: 951-735-9667 CSL#724929
WWW.SOUTHWESTSIGN.COM

Staple and stretch awning fabric material from left to right and top to bottom around the frame

24'-6"

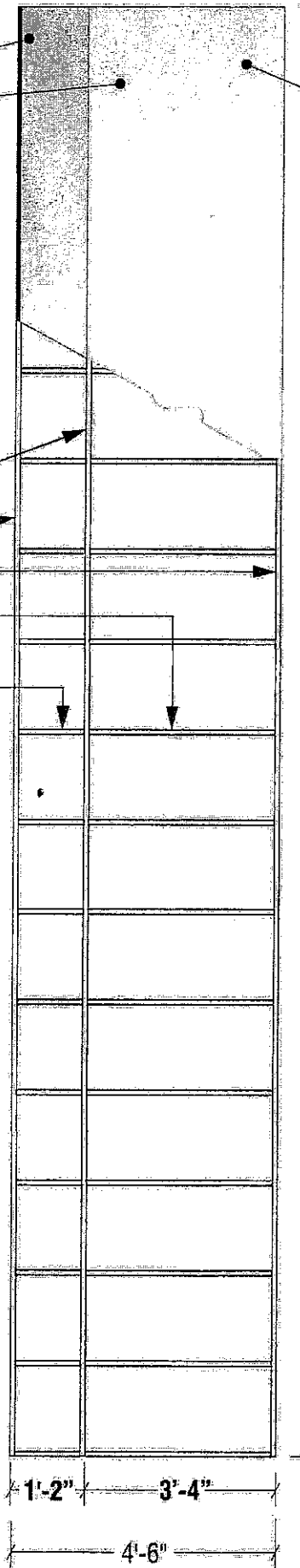

New valance

New Awning fabric:
Natural Sunbrella Shade
SKU-4604-0000,
Staple folded.

Exist. 1" x 1" x 1/8" (6061-T6)
welded alum. square tubes frame,
Painted to match Matte White color.

02 Awning - Front Frame
Scale: 3/8" = 1"

Awning 2.1 Detail
Scale 3/8" = 1' 0"

Existing awning frame to be modified to have hanging valance and open ends.
-Frame to receive new white paint finish
& re-skin with NEW white sunbrella fabric with valance.

M1 Sunbrella "Natural" Shade

- Aluminum Welding Notes:
- 1) Welding shall be in accordance with AWS D1.2
 - 2) Aluminum alloy filler 4043 shall be used in all structural welds
 - 3) Filler weld size shall not exceed thinnest member wall thickness of joint
 - 4) Welding process GMAW or GTAW shall be in accordance with AWS D1.2
 - 5) Aluminum Tubing shall be 6061-T6
 - 6) Provide Neoprene gaskets between dissimilar metals

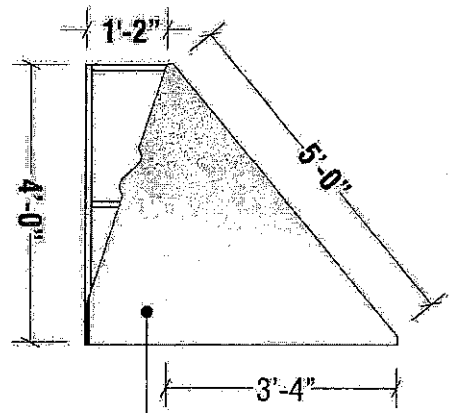
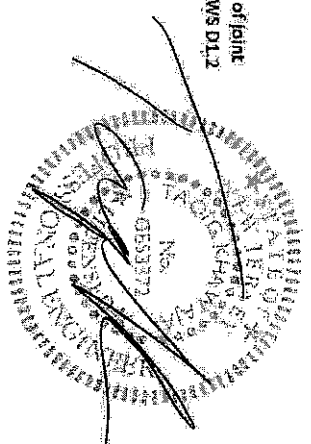

New Awning fabric:
Natural Sunbrella Shade
SKU-4604-0000,
Staple folded.

Reformation

Project:	Reformation - Palmer Square	Client:	Reformation
15 South St Princeton, NJ		Initial Design: SF	3/29/2026
		AA/DF	2/26/2026
		EA/BI	3/10/2026
		RF/BI	3/11/2026
		File name:	23181 Reformation - Palmer Square
			RF
		Page:	5 of 18



This sign is intended to be installed in accordance with the requirements of applicable local codes. The sign is the property of the sign manufacturer and shall remain the property of the sign manufacturer. No part of this sign shall be removed or altered without the written consent of the sign manufacturer.

SOUTHWEST SIGN CO.
1852 POMONA RD., CORONA, CA 92880
P: 951-734-6275 F: 951-735-9667 CSL#722929
WWW.SOUTHWESTSIGN.COM